



SAINT Support Team

Module Details/Results via e:Vision

Switch off/on dates – now in your control

COPYRIGHT

The University of Bradford retains copyright for this material, which may not be reproduced without prior written permission

SAINT screen shot(s) reprinted by permission from Tribal Technology Limited

Business Objects screen shot(s) reprinted by permission from Business Objects UK

Microsoft [Excel] screen shot(s) reprinted by permission from Microsoft Corporation. Microsoft is a registered trademark and Windows is a trademark of Microsoft Corporation

The SAINT team welcomes feedback on its documentation. Please email any comments on the content of this document to saint@bradford.ac.uk

For other SAINT documentation please see:
<http://www.brad.ac.uk/admin/SAINT/traindocs.php>

CONTENTS

1. Module Details/Results via e:Vision.....	4
2. Switching e:Vision links on/off – a worked example	6
3. Switching e:Vision links on/off – from QSU/SCE or SPI	10

1. Module Details/Results via e:Vision

This document will give you instructions as to how to switch e:Vision Module Details / Results and Progression / Award information links **ON** and **OFF** by individual student

In the past, departments have not been able to easily control whether their students can see their 'agreed' Module Details / Results and their Progression / Award information via e:Vision.

To this end, switching e:Vision access for students on/off has been further refined due to some system improvements and can now be done in academic departments on a student by student basis. This allows students on multiple courses to either see or not see their results depending upon the individual circumstances of the relevant course they are on.

If before an Assessment Committee / Exam Board period you wish to switch off the two links that are usually displayed to students, then following the instructions in this document will guide you through the process.

The two links that are usually displayed in e:Vision are shown in figure 1a:

1. View your Module Details / Results
2. View Progression / Award information - this link looks at archive data

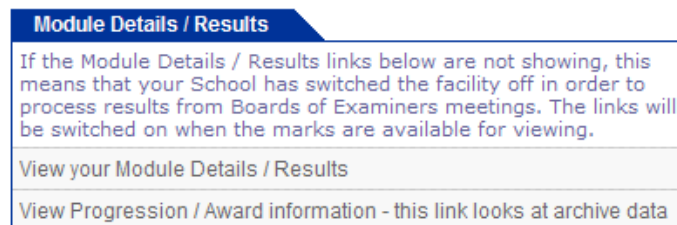

Figure 1a – the two links usually displayed in a student's e:Vision

These links can now be switched on via the relevant students' individual Student Programme Route (SPR) record – with particular reference made to User Defined Field 9 (UDF9) – which has now been re-labelled "Results available on e:Vision" (figure 1b):

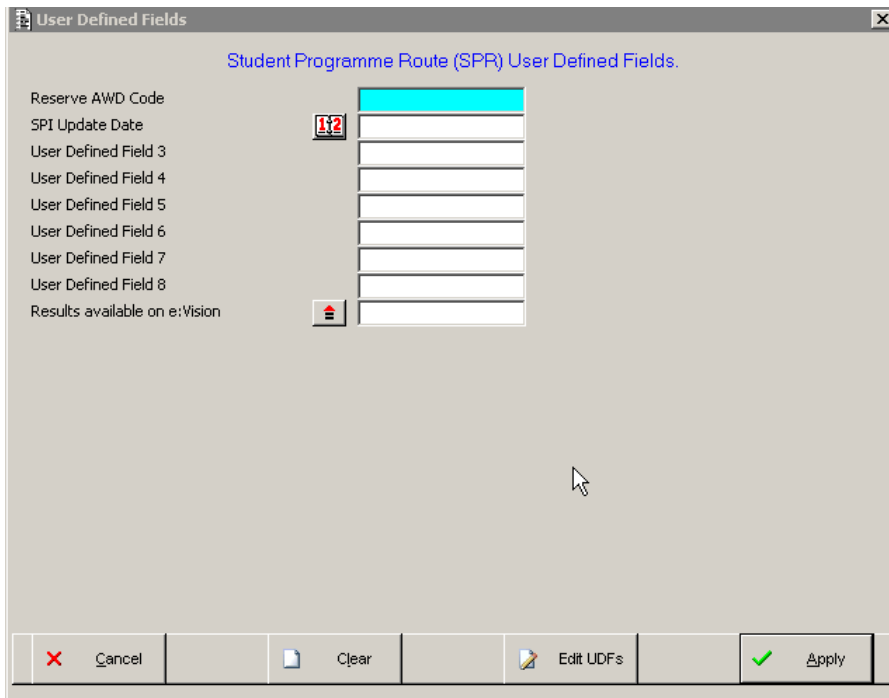

Figure 1b – the User Defined Fields on SPR. The last field (Results available on e:Vision) is now used to turn e:Vision access on/off

This field can have two values: YES or NO (figure 1c).

YES indicates that the links shown in figure 1a are shown in the student’s e:Vision, and NO indicates that the links are not available.

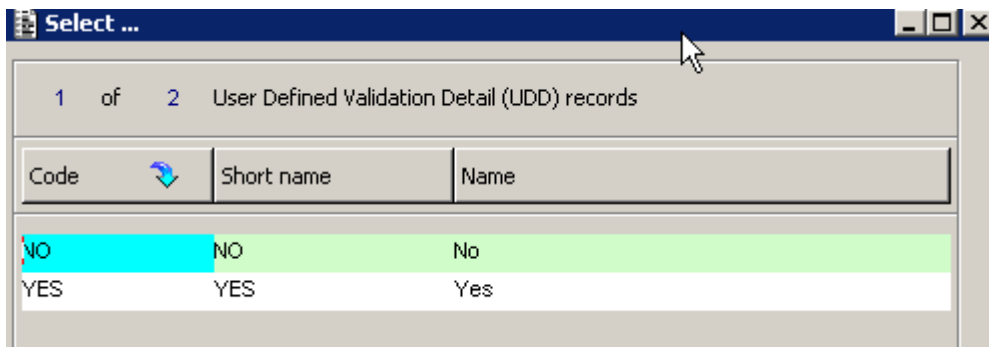

Figure 1c – the options available under ‘Results available on e:Vision’

2. Switching e:Vision links on/off – a worked example

For the following example, we will retrieve all the ACCFIN - BSc Accounting and Finance students whose 'Status' is current and their 'Study Level' is 2. Enter the search criteria into the SPR screen (figure 2a)

Figure 2a – SPR screen with search criteria entered

Entering the criteria above and selecting 'Retrieve' (or using the F5 key) will bring up the results as shown in figure 2b:

Figure 2b – results of retrieve on specified criteria

To check that the retrieved students e:Vision links are turned on, we can do a quick analysis of the 'Results available on e:Vision' user defined field (UDF). To do this, go to Misc → Quick Analysis, and enter 'SPR_UDF9' into the Field box, as shown in figure 2c. Click 'OK' to run the analysis.

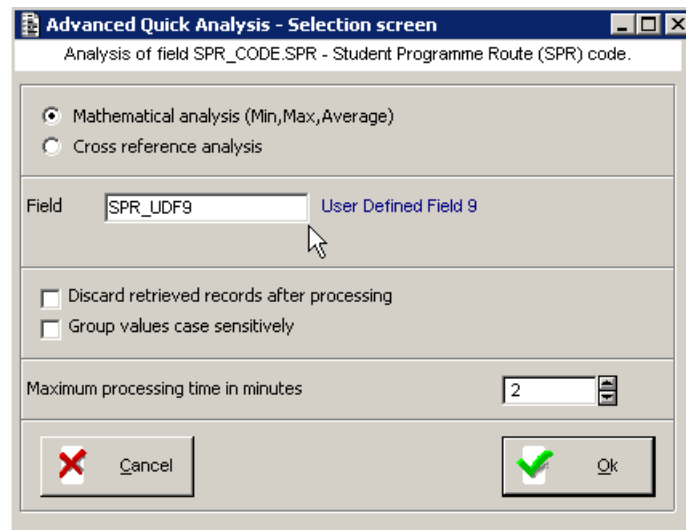

Figure 2c – how to do a quick analysis of the 'Results available on e:Vision' field

After a few seconds, the results will appear (figure 2d). In this example, they are all currently set to 'YES', which means that the links in e:Vision are visible.

Value	Count	Perc
YES	105	100.00%

Total records	105
Unique records	1
Total values	0
Unique values	
Minimum value	YES
Maximum value	YES
Total value	

Figure 2d – results of the quick analysis

To switch the links on/off, an SRL is run from the SPR screen. The SRL codes are:

- EVIS_OFF to turn off the links in e:Vision, or
- EVIS_ON to turn the links on

The SRLs can be run against all retrieved records, by going to All → Gen + Print Letters, or against a selected record by going to Current → Gen + Print Letters. This is shown in figure 2e.

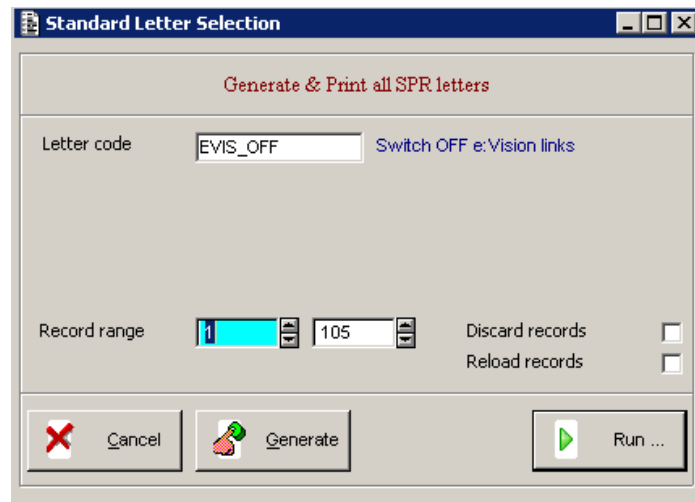

Figure 2e – running the EVIS_OFF SRL to switch off the links in e:Vision

The output produced is shown in figure 2f below:

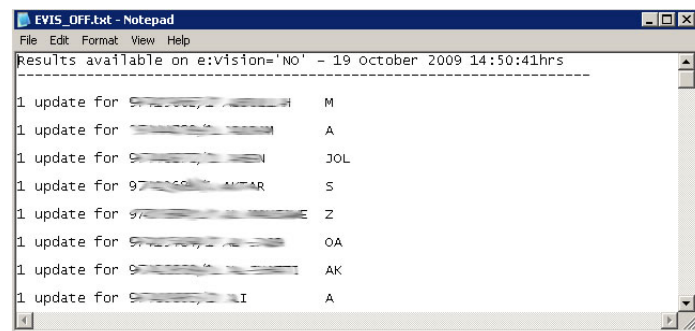

Figure 2f – the output produced when the SRL is run

If you would like to check the process has been successful, re-retrieve the same records and run the quick analysis again - this time all SPR_UDF9 fields will be set to 'NO'.

The view the student will get is now displayed below (figure 2g); note that no links are visible.

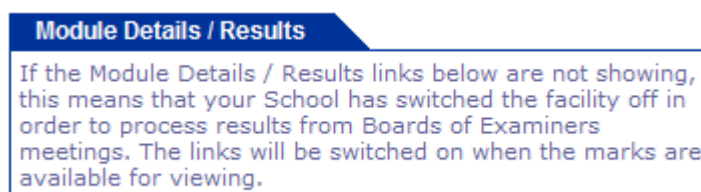

Figure 2g – student's e:Vision after the EVIS_OFF SRL has been run

To reverse the operation, when you want the links to be visible, run the SRL called EVIS_ON in the same way.

After this has been done, the student will see two links under Module Details/Results in their e:Vision, as shown in figure 2h below:

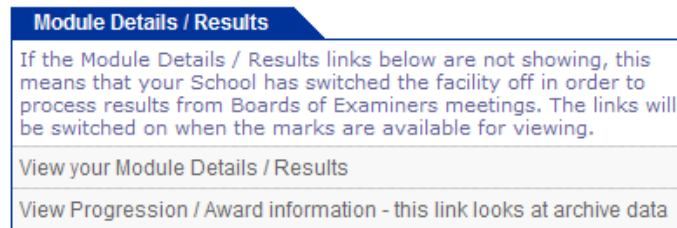

Figure 2h - student's e:Vision after the EVIS_ON SRL has been run

When the student clicks onto the 2nd link (View Progression/Award information), a list of letters as shown in figure 2i is shown.

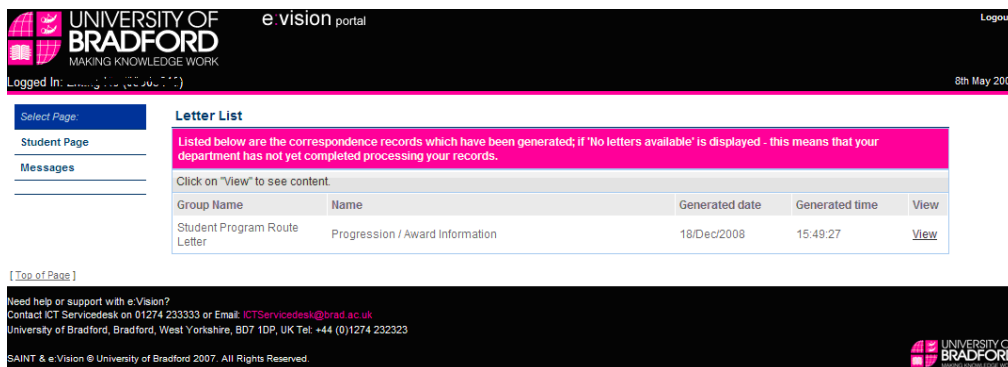

Figure 2i – Progression/Award information in the student's e:Vision

When the student clicks on the '**View**' link, the following letter appears (figure 2j):



Richmond Road Bradford West Yorkshire
BD7 1DP UK
Tel 01274 232323

Results for: [Name]

Course Title: MSc Economic Policy for Developing and Transitional Economies
Academic Year: 2008/9
UB Number: 03000110
Date of Exam Board: 12/Nov/2008
Date Printed: 18/Dec/2008

Result: Awarded the degree of Master of Science

Year	Period	Module Details	Highest Mark	Grade	Completed Attempts
2007/8	DISS	ID-7060Z Dissertation			
		001 A research proposal of 2,500 words	62.0	P	
		002 A dissertation of 10,000 - 13,000 words	60.0	P	
2007/8	SEM1	ID-7022D Project and Programme Management			
		001 one 2,000 - 2,500 word assignment	47.0	P	
		002 2 hour examination - closed book	57.0	P	
2007/8	SEM1	ID-7032D Quantitative Methods			
		001 1 x 3,500 - 4,000 word assignment	57.0	P	
2007/8	SEM1	ID-7043D Macro-economic Analysis for Development			
		001 1 x 4,000 word assignment	64.0	P	
2007/8	SEM2	ID-7040D Public Policy Analysis and Management			
		001 one essay assignment of 3,000 - 3,500 words	6.0	F	
		002 group presentation of seminar topic	65.0	P	
		Reassessment: 900 Supplementary Assessment: 4,000 word assignment	45.0	P	
2007/8	SEM2	ID-7044D International Economics			
		001 1 x 2,000 word assignment	64.0	P	
		002 1.50 hr examination - closed book	70.0	P	
2007/8	SEM2	ID-7045D Microeconomic Analysis			
		001 1 x 1,500 word assignment	66.0	P	
		002 1 x 2 hr examination - closed book	61.5	P	

Codes explained at: http://www.brad.ac.uk/admin/SAINT/docs/training/students/Updated_Assessment_Flags08.pdf

The Regulations Governing Appeals by Students against an Aspect of their Academic Assessment are available at: http://www.brad.ac.uk/admin/acsec/QA_Hbk/QAH5_17.html

Figure 2j – the Progression/Award letter as displayed in e:Vision

3. Switching e:Vision links on/off – from QSU/SCE or SPI

The same facility also exists to switch the links on/off via the QSU, SCE or SPI screens. Essentially, you just run the same SRL.

EVIS_ON – to Switch ON e:Vision links

EVIS_OFF – to Switch OFF e:Vision links

Top level monitoring is best done through the SPR screen – see method to use described above in figures 2a through to 2d.